MYTCHETT FIRST CARS

mytchettfirstcars.info@yahoo.com
https://mytchettfirstcars.co.uk

01252 943610
07387 616793

Honda Jazz

1.3 IMA HX CVT 5dr

24 MONTHS WARRANTY AVAILABLE

SOLD

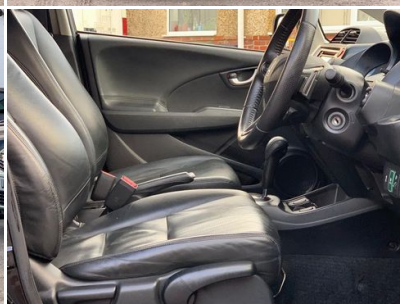

2012	PETROL HYBRID	AUTOMATIC	BLACK	78,000 MILES	1,339CC

DESCRIPTION

THIS HONDA IN EXCELLENT CONDITION INSIDE AND OUT MOT TILL 03/03/2021 FULL HONDA SERVICE HISTORY UP TO DATE LOW RATE FINANCE AVAILABLE WITH ZERO DEPOSIT OPTION TWO KEYS ALL OUR CAR ARE IN A INDOOR SHOWROOM FIRST TO SEE WILL BUY,

SOME FEATURES

- ✓ 15in alloy wheels
- ✓ 3 Point Centre Rear Seat Belt
- ✓ Active headrests and rear centre headrest
- ✓ Anti-Lock Braking System (ABS) and Emergency Brake Assist (EBA)
- ✓ Auto Climate Control Air Conditioning
- ✓ Auto Headlights with Dusk Sensor
- ✓ Auto Windscreen Wipers with Rain Sensor
- ✓ Body Coloured Bumpers
- ✓ Cooled glove box, Driver and Passenger seat back pockets
- ✓ Cruise Control
- ✓ Digital Clock (built into Audio System)
- ✓ Drivers Seat Height Adjustment
- ✓ Dual Front Supplemental Restraint System (SRS) Airbags
- ✓ Dual Front Supplemental Restraint System (SRS) Airbags and Passenger Airbag Cut Off Switch
- ✓ Electric heated, adjustable and retractable door mirrors with indicator
- ✓ Electronic Brakeforce Distribution (EBD)
- ✓ External Temperature Gauge
- ✓ Front and Rear Electric Windows
- ✓ Front and Rear Speakers
- ✓ Front Armrest and Rear Seat Centre Armrest
- ✓ Front Foglights
- ✓ Front intermittent wiper
- ✓ Front Seat Belt Pre-Tensioners, height adjustable front seatbelts
- ✓ HFT (Hands Free Telephone)
- ✓ High Level Rear Brake Light

Phev Ltd T/A Mytchett First Cars,
102 Mytchett Road, Mytchett, Camberley, Surrey, GU16 6ET

Tel: **01252 943610**

https://mytchettfirstcars.co.uk

Despite our best efforts to present details accurately on our website, some variations, errors or omissions may occur. The information contained on this website does not constitute an offer for sale of any particular vehicle, accessory or specification.
Please contact us to confirm vehicle price, features & details before making any decision to purchase.